

1st ALTO SAX

LEAN BABY

BY Billy MAY

$\text{♩} = 112$

① ⑨ Soli

UNIS. *mf*

(SIDE KEY OPT'L.)

I II

①7 ②5

③3 *f*

④1 UNIS. *mf*

ALTO I

- 2 -

"LEAH BABY"

Tutti

(49)

No Vib.

(57) (65)

I

II

(73)

(81)

UNIS.

2nd ALTO SAX

LEAN BABY

By Billy May

♩ = 112 (1) (9) Soli

UNIS. *mf*

(SIDE KEY OPT'L.)

I II

(17) 7 (25)

(33) *f*

(41) 2 UNIS. *mf*

ALTO III

TUTTI

"LEAN BABY"

1st TENOR SAX

LEAN BABY

By Billy MAY

♩ = 112 ① ⑨ Solo

UNIS. mf

① I ② II

① 7 ② 25

③ 33

f

(SOLO AD LIB.)

④ 41 G6 Ami⁷ Bbdim. G6 Ami⁷ D7

(TED NASH SOLO)

TENOR I

"LEAN BABY"

Chord progression: G6, G9, Cmaj7, F9, G6, Ami7, G6

Measure 49: No Vib. *p*

Measures 57-65: *mf-mp*, *mf-mp*

Measure 73: *mf*

Measure 81: *f*

Measures 89-95: UNIS., *sfz*, *f*

LEAN BABY

2nd TENOR SAX

BY Billy MAY

♩ = 112 ① ⑨ *Soli*
UNIS. *mf*

① I ② II

① 7 UNIS. ② 25

③ 33

④ 41 2 UNIS.

TENOR II

"LEAN BABY"

Tutti

LEAN BABY

BARITONE SAX

BY Billy
MAY

♩ = 112

① ⑨

f

I II

17 25

simile

33

41

2 *unis*

BARI

TUTTI

- 2 -

"LEAN BABY"

8/5 (35)

1st TRUMPET

LEAN BABY

BY Billy
MAY

♩ = 112 (1) (9)

6

I 2 II (HARMONS)

(17)

(25) 7 (OPEN) f

(33)

(41) 2 UNIS. mf

(LEAD) UNIS. ml

"LEAN BABY"

TRT. I

(49) (TO HARMONS)

8

(PLAY 2ND X ONLY)

(73)

7

(OPEN)

(81)

Two empty musical staves at the bottom of the page.

2nd TRUMPET

LEAN BABY

BY E

MAY

♩ = 112 ① ⑨

① I ② II (HARMON)

①7

②5 ⑦ (OPEN)

③3

④1 ② UNIS. mf

Tutti UNIS. mf

TPT. II

"LEAN BABY"

49

(TO HARMON)

8

57 65

(PLAY 2ND X ONLY)

73

81

Empty musical staff lines.

Empty musical staff lines.

3rd TRUMPET

LEAN BABY

BY B. MAY

$\text{♩} = 112$

① ⑨

6

I

2

II

(HARMON)

17

25

7

(OPEN)

33

41

2

UNIS.

TUTTI

UNIS.

49

TO HARMON

8

57 65

PLAY 2ND X ONLY

73

7

(OPEN)

81

sfz

>

Empty musical staff.

Empty musical staff.

4th TRUMPET

LEAN BABY

By Billy
MAY

$\text{♩} = 12$ (1) (9)

6

I 2 II (HARMON)

(17)

(25) 7 (OPEN) f

(33)

(41) 2 UNIS. mf

Tutti UNIS. f

49

(TO HARMONY)

8

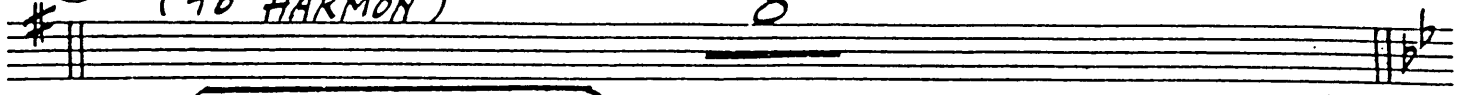

57

65

(PLAY 2ND X ONLY)

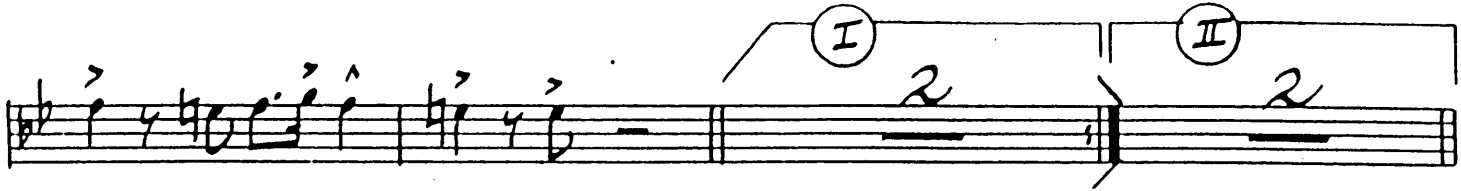

73

7

(OPEN)

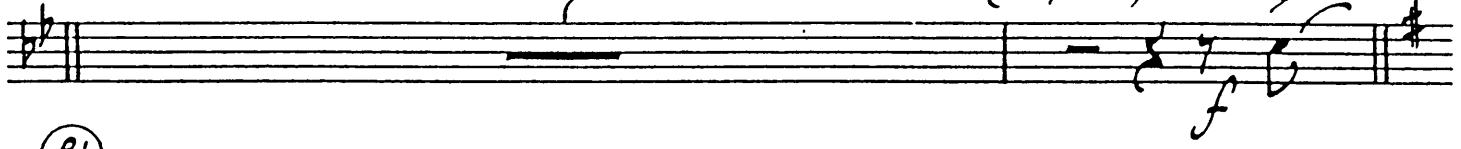

81

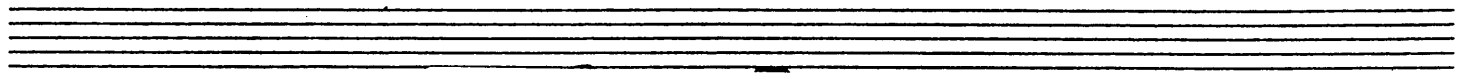
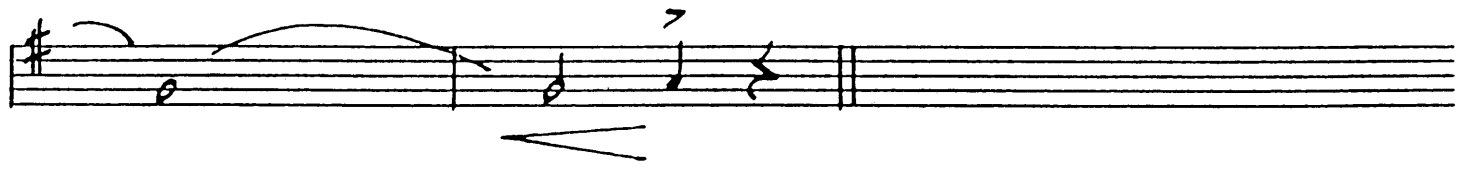
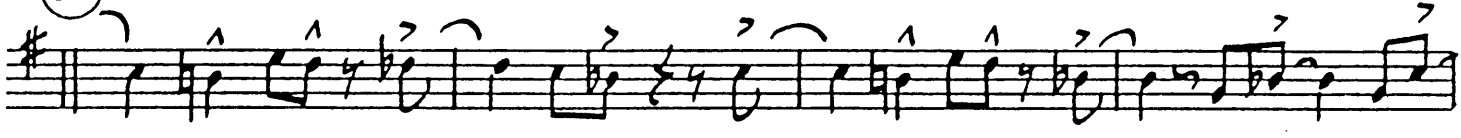

LEAN BABY

1st TROMBONE

BY Billy MAY

♩ = 112

① ⑨

PLUNGERS
1/2 OPEN

SLOW SHAKE

PLAY 2ND X ONLY

I II

2 2 (OPEN)

17 UNIS.

p

25 (PLUNGERS)

simile

(OPEN)

f

33

(47) *f* **2** *mf* *mf*

w/SAXES *mp* (49) **7** *Soli UNIS.* *mf*

(57) (65) *mf-mp*

(I) *mp*

(II) (73) *p*

(81) *f* **2**

(LEAD) *f* *sfz*

LEAN BABY

2nd TROMBONE

By Billy MAY

♩ = 112

① ⑨

PLUNGER
OPEN

SLOW SHAKE

PLAY 2ND X ONLY

I II

2 (OPEN)

17 UNIS.

P

hp f

25 (PLUNGER)

simile

(OPEN)

f

33

TROM. II

"LEAN BABY"

(41)

w/SAXES

(49)

Soli UNIS.

(57) (65)

(I)

(II)

(73)

(81)

(TROMS)

LEAN BABY

3rd TROMBONE

By Billy Jay

$\text{♩} = 112$ (1) (9) **PLUNGER**
 $\frac{1}{2}$ OPEN

SLOW SHAKE

PLAY 2ND X ONLY

(I) 2 (II) 2 (OPEN)

(17) UNIS.

(25) (PLUNGER)
simile

(OPEN)

(33)

TROM. III

- 2 -

"LEAN BABY"

(41)

W. SAZES

(49)

Soli UNIS.

(57)

(65)

I

II

(73)

(81)

(TROMS)

LEAN BABY

4th TROMBONE
(bass)

34 Billy MAY

$\text{♩} = 112$ (1) (9) PLUNGER
 $\frac{1}{2}$ OPEN

SLOW SHAKE

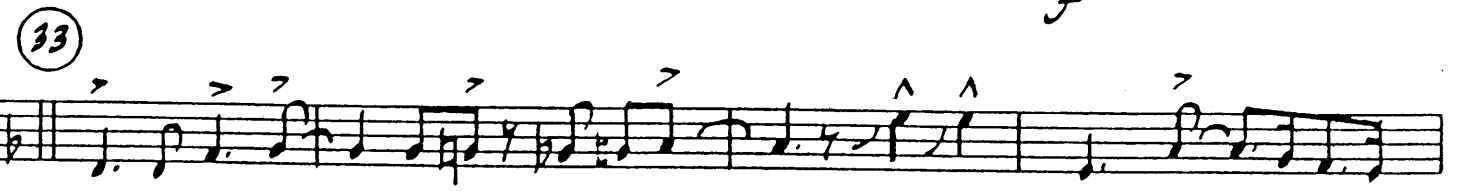
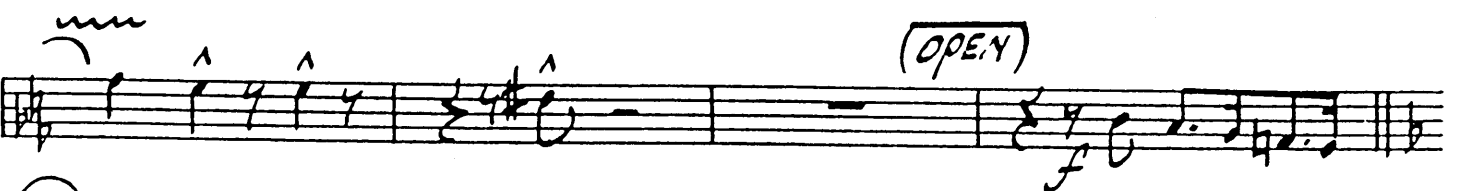
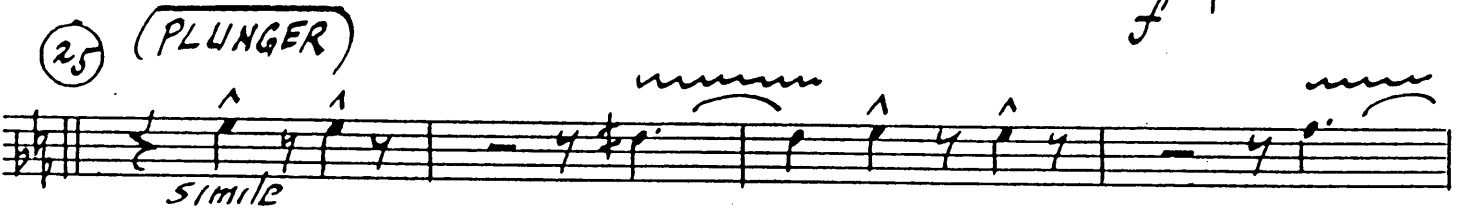
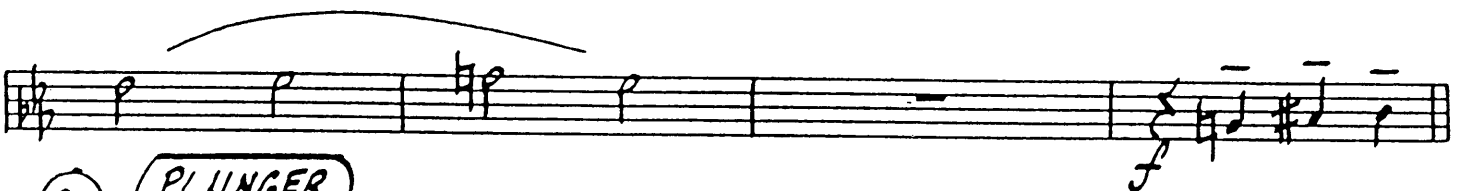
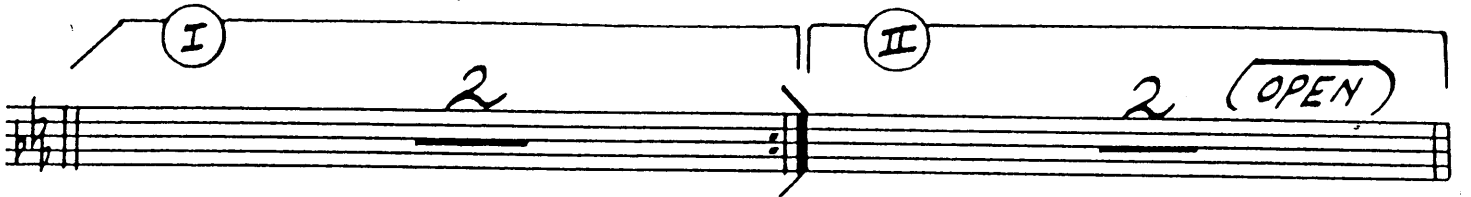
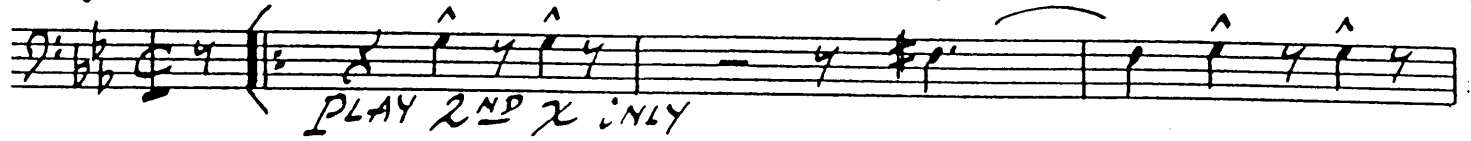

TROM. IV

"LEAN BABY"

(41) *mf* *UNIS.* *Tutti*

w/SAXES *mp* (49) *Soli UNIS.* *mf*

(57) (65) *mf-mp*

(I) *mp*

(II) (73) *p*

(81) *f*

(TROMS.)

sfx

BASS

LEAN BABY

BY Billy MAY

$\text{♩} = 112$

① ⑨

$E\flat G$

$A\flat 7$ A dim.

$E\flat G$

C dim. $F_{mi} 7$

$E\flat G$

$A\flat 7$ A dim.

⑩ $E\flat G$

$A\flat 7$ $F_{mi} 7$

⑫

$E\flat G$ $A\flat G$ $E\flat G$ $F_{mi} 7$ $E\flat G$

⑬

$B\flat_{mi} 7$ $E\flat 9$

$C_{mi} 7$ $F_{mi} 7$

$B\flat_{mi} 7$ $E\flat 9$

$C_{mi} 7$ $F_{mi} 7$

$C_{mi} 7$ $F 9$

$D_{mi} 7$ $G_{mi} 7$

$C_{mi} 7$ $F 7$ $F_{mi} 7$

⑮

$E\flat G$

$A\flat 7$ A dim.

$E\flat G$

C dim. $F_{mi} 7$

$E\flat G$

$A\flat 7$ A dim. $E\flat G$

$F_{mi} 7$ $G_{mi} 7$

⑳

$G_{mi} 7$

$F G$

E

$B\flat 7$

B dim.

$G_{mi} 7$

$F G$

E

$C 7$

$D_{mi} 7$

$G_{mi} 7$

$F G$

E $B\flat 7$ B dim.

UNIS. w/TRPTS.

㉑

$F G$

$B\flat 7$

B dim.

$F G$

$D\flat 7$

$G_{mi} 7$

BASS

-2-

"LEAN BABY"

F6 F9 Dmi7 Eb9 F6 Gmi7

49 Dmi7 Gmi7 Gdim. Cmi7 F9 Dmi7 Gmi7

Dmi7 G9 Emi7 Ami7 Cmi7

57 65 Ab6 (TRANS.) Db7 Ddim. Ab6 E9 Eb9 Ab6

Db7 Ddim. I Ab6 II Ab6

73 (TRANS.) Ab6 Db7 Ddim. Ab6 E9 Eb9

Ab6 Db7 Ddim. (DRUMS)

81 Gmi7 F6 E Bb7 Bdim. Gmi7 F6 E C#7 D-7 Gmi7 F6

E Bb7 Bdim. Cmi7 D#MA. Gb BMA. AMA. G7 GMA. F6

LEAN BABY

By Billy MAY

GUITAR

$\text{♩} = 112$

(1) (9) EbG Ab7 Adim. EbG Cdim. Fmi7

(SAXES)

EbG Ab7 Adim. (I) EbG Ab7 Fmi7

(I)

(II) EbG AbG EbG Fmi7 EbG (17) Bbmi7 Eb9 Cmi7 Fmi7

(II)

(MUTED TRPTS.)

Bbmi7 Eb9 Cmi7 Fmi7 Cmi7 F9 Dmi7 Gmi7

Cmi7 F7 Fmi7 (25) EbG Ab7 Adim. EbG

(SAXES)

Cdim. Fmi7 EbG Ab7 Adim. EbG Fmi7 Gmi7

(33) Gmi7 F6 E Bb7 Bdim. Gmi7 F6 E C+7 Dmi7

(BAND)

Gmi7 F6 E Bb7 Bdim. UNIS. w/TRPTS.

(41) F6 Bb7 Bdim. F6 Db7 Gmi7

(TENOR JAZZ)

GUITAR

FG F9 Dmi7 Eb9 -2- F6 Gmi7 "LEAH BABY"

49

Dmi7 Gmi7 Gdim. Cmi7 F9 Dmi7 Gmi7

(PIANO) P

Dmi7 G9 Emi7 Ami7 Cmi7

57 65

Ab6 (TRANS.) Db7 Ddim. Ab6 E9 Eb9 Ab6

(mf-mp)

Db7 Ddim. / I Ab6

II Ab6

73

(TRANS.) Ab6 Db7 Ddim. Ab6 E9 Eb9

I

Ab6

Db7 Ddim.

(DRUMS)

81

Gmi7 F6 E Bb7 Bdim. Gmi7 F6 E C#7 Dmi7 Gmi7 F6

(BAND)

E Bb7 Bdim. Cmi7 D#MA. Gb B#MA. A#MA. G7 G#MA. F6

DRUMS

"LEAN BABY"

49

(PIANO SOLO)

(PIANO FILL)

57 65

(TRUMPS.) (TRUMPS.-TRPTS.)

73

(TRUMPS. SOFT)

81

(BAND)

PIANO

LEAN BABY

B4 Billy May

$\text{♩} = 112$

① ⑨

K'BOARD

"LEAN BABY"

(33)

F6

E7 Bb7 Bdim.

- 2 -

F6

G7(b9) C7(#9)

F6

E7 Bb7 Db

(41)

F6

Bb7 Bdim.

F6 Dmi7 Gmi7 Bbmi C7 F6 F9 BbMA7 Eb9 F6 Gmi7

F6 (BRASS)

(49) SOLO AD LIB.

Cmi7 Dmi7

Gmi7

Gdim.

Cmi7

F9

BbMA7

Bb6

Dmi7

G9

CMA7 Ami7

BLOCK STYLE

Cmi7

F13

Bbmi7

Eb7(b9)

END SOLO

KEYBOARD

"LEAN BABY"

(57) (65) $A\flat 6$ $(D\flat 7) Ddim.$ $A\flat 6$ $E9$ $E\flat 9$ $A\flat 6$

mp

1ST X: BASIE FILLS
2ND X: BASS LINE

TROMB.

$(D\flat 7) Ddim.$ $A\flat 6$ (I) $A\flat 6$ (II)

sx's

(73) SOFT BASIE $A\flat 6$ $(D\flat 7) Ddim.$ $A\flat 6$ $E9$ $E\flat 9$

p

$A\flat 6$ $(D\flat 7) Ddim.$

sx's DRUM FILL (BRASS)

(81) $F6$ $E7$ $B\flat 7$ $Bdim.$ $F6$ $G7(b9)$ $C7(\#9)$ $F6$

$B\flat 7$ $Bdim.$ Cmi $D\flat$ $G\flat 6$ $B\flat$ $A\flat$ G $G\flat$ $F6(9)$

sx's